Christ the King Fellowship Presbyterian Church

August 30th, 2020 - 10AM

#love

Welcome & Prelude ("*Everytime I Feel The Spirit (Variations)* " arr. Jeff Perks)

Welcome

Call to Worship (Psalm 118:24):

This is the day that the Lord has made! **We will rejoice & be glad in it!**

Music (Cantor)
"For the Beauty of the Earth"

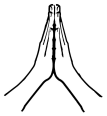

Confession: **God, please forgive me...**

silent prayer & reflection
(let the Holy Spirit bring to mind any sin that needs to be confessed - offer it to God & ***let it go****)*

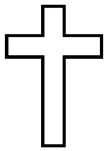

Assurance of Pardon
Glory be to the Father, & to the Son & to the Holy Ghost! Thank You God for grace! Amen!

Scripture: Romans 12:9-13 (1st reading)
Matthew 16:21-26 (2nd reading)

(Kid's Time --
followed by Sermon Thoughts)

Offering: *We respond to God's love in joy.*
please drop financial gifts when arriving/leaving or mail to:
939 S. Danby Rd, Spencer NY 14883 -OR- PO Box 367, Spencer, NY. 14883

Responsive Organ Music
"*Allegro*" Benedetto Marcello

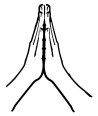

Prayers of the Pastor & the People
With Praise & Thanksgiving

share briefly names & situations to lift to God in prayer -- we know God is more than able to hold all we offer & God knows the details!

Lord in Your mercy...**Hear our prayer.**

Blessing

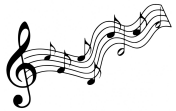

Instruments: **"Halle, Halle, Halle-lujah! (X3)**
Hallelujah, Hal-le-lu-jah!

Postlude

For the Beauty of the Earth

Folliott Sandford Pierpoint, 1864. Conrad Kocher, 1838. Abr. William Henry Monk, 1861. Harm. The English Hymnal, 1906. Presbyterian Hymnal (#473) - Praise Hymnal (#26).

(Vs.1) For the beauty of the earth, For the glory of the skies, For the love which from our birth Over and around us lies.

(Refrain) Lord of all, to Thee we raise This our hymn of grateful praise.

(Vs.2) For the wonder of each hour Of the day and of the night, Hill and vale, and tree and flower, Sun and moon, and starts of light, ***(Refrain)***

(Vs.3) For the joy of ear and eye, For the heart and mind's delight, for the mystic harmony Linking sense to sound and sight, ***(Refrain)***

(Vs.4) For the joy of human love, Brother, sister, parent, child, Friends on earth, and friends above, For all gentle thoughts and mild, ***(Refrain)***

(Vs.5) For Thy church that evermore Lifteth holy hands above, Offering up on every shore Her pure sacrifice of love, ***(Refrain)***

Notes & Doodles:

Personal Milestones:

Aug. 30th: Ralph Cobb
Sept. 3rd: Hazel Puhalka
Sept. 5th: Kerm & Carol Bossard
Sept. 6th: Aurora Dann

Prayer Concerns:

Prayer person: **Mabel Hodges**

Prayer young person: **Ariyah Dutra**

Prayer theme for young adults: **faith**

All medical professionals, emergency responders & those serving in hospitals, nursing homes & care facilities
Military folks & family
S-VE School Board members, administrators, teachers & others
North Spencer Christian Academy
Church Finances
Samaritan's Purse
First Baptist of West Danby - Pastor Seth Finch

Announcements/Reminders:

- 9/13: Worship @ 11AM! (Shift day!)
- 9/15: Village Elections & Dissolution Vote (12noon-9PM)
    - Able to vote in-person & absentee

Jobs hiring:

- Haefele Connect - service technician/installer cs@htva.net or 607-589-6235
- Raymond Hadley - manufacturing team 607-589-4415 (ext.300) or resume to humanresources@raymondhadley.com